3

# MAPEH

## Learner's Material
## Unit 1

# Texture and Tempo

This instructional material was collaboratively developed and reviewed by educators from public and private schools, colleges, and/or universities. We encourage teachers and other education stakeholders to email their feedback, comments, and recommendations to the Department of Education at action@deped.gov.ph.

**MAPEH – Grade 3**
**Learner's Material**
**First Edition, 2013**
**ISBN:**

**Republic Act 8293, section 176** states that: No copyright shall subsist in any work of the Government of the Philippines. However, prior approval of the government agency or office wherein the work is created shall be necessary for exploitation of such work for profit. Such agency or office may, among other things, impose as a condition the payment of royalties.

Borrowed materials (i.e., songs, stories, poems, pictures, photos, brand names, trademarks, etc.) included in this book are owned by their respective copyright holders. Every effort has been exerted to locate and seek permission to use these materials from their respective copyright owners. The publisher and authors do not represent nor claim ownership over them.

Published by the Department of Education
Secretary: Br. Armin A. Luistro FSC
Undersecretary: Dino S. Ocampo, Ph.D.

**Development Team of the Learner's Material**

**Printed in the Philippines by _____**

**Department of Education-Instructional Materials Council Secretariat (DepEd-IMCS)**

Office Address: 2nd Floor Dorm G, PSC Complex
Meralco Avenue, Pasig City
Philippines 1600
Telefax: (02) 634-1054, 634-1072
E-mail Address: imcsetd@yahoo.com

# Table of Contents

**Lesson 1**

**Fastness and Slowness in Music……4**

**Lesson 2**

**Slow, Moderate and Fast Tempo…… 8**

**Lesson 3**

**Variations in Tempo …… 10**

**Lesson 4**

**Two Part Round…… 12**

**Lesson 5**

**Partner song…… 14**

**Lesson 6**

**Single and Multiple Melodic Lines …… 18**

**Lesson 7**

**Texture in Music…….. 20**

**Lesson 8**

**Multiple Melodic Lines…….. 23**

# Fourth Quarter

# Lesson 1: Fastness and Slowness in Music

### Week 1

### Introduction

> The speed of music can be slow, moderate, or fast. This is called **tempo**.

**Activity1**: March while singing the song "Quiet Voices"

While singing the song, "Quiet Voices", clap, tap, or walk to the beat of the song. Follow your teacher's instructions.

Quiet Voices

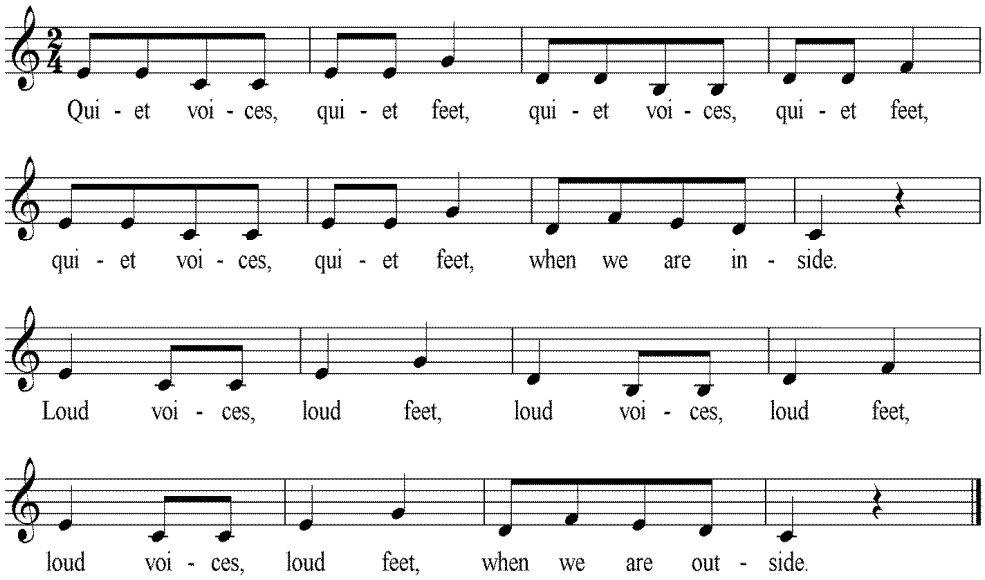

## Activity 2

Look at the pictures and identify the animal in each box.

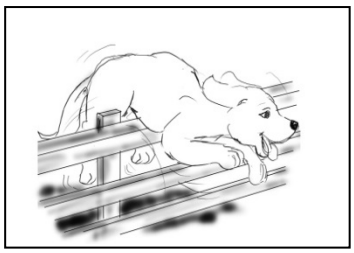

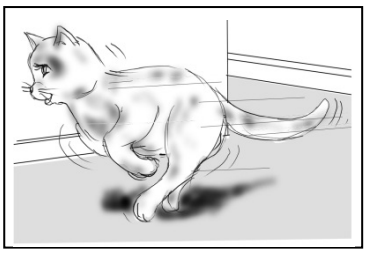

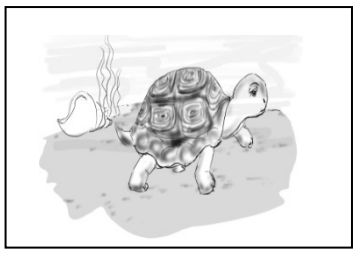

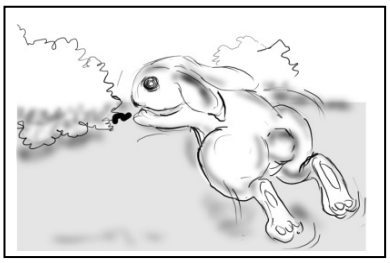

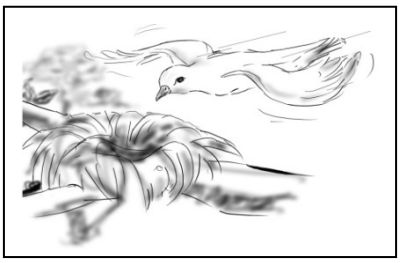

How do these animals move?

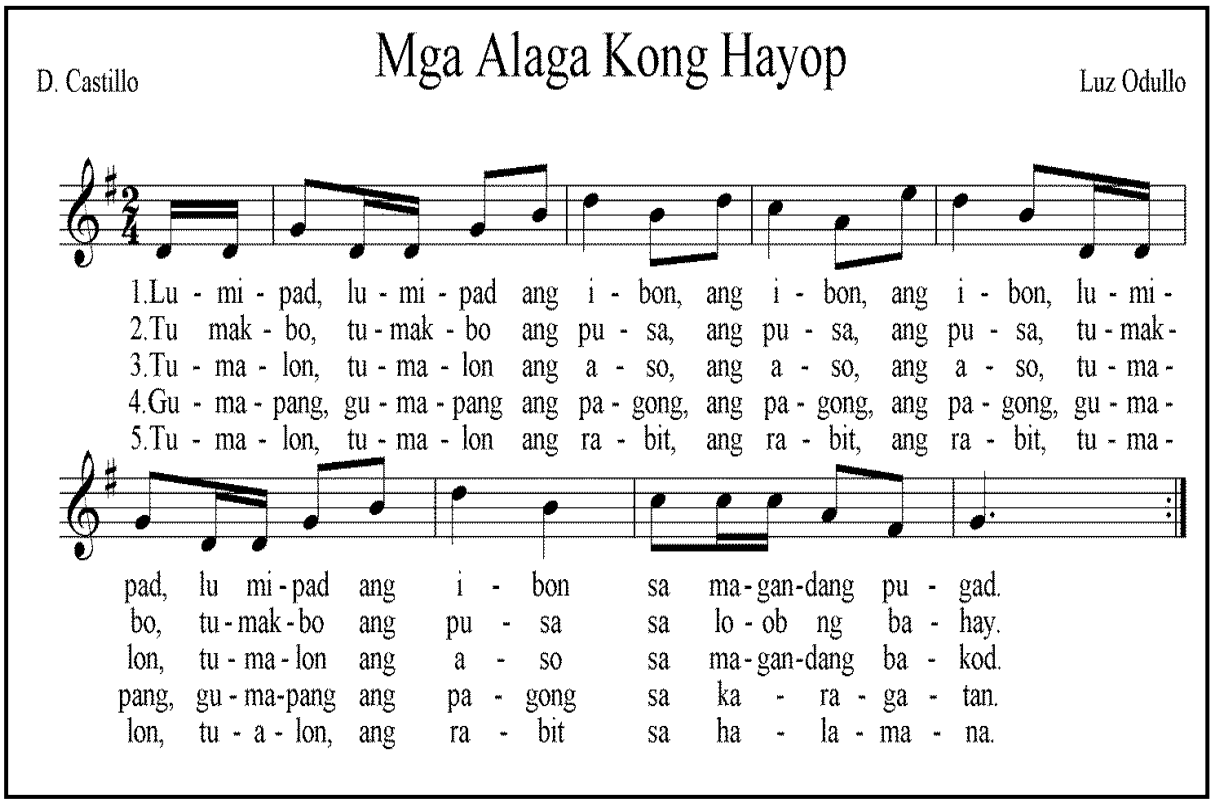

Mga Alaga Kong Hayop

D. Castillo

Luz Odullo

1.Lu - mi - pad, lu - mi - pad ang i - bon, ang i - bon, ang i - bon, lu - mi -
2.Tu mak - bo, tu - mak - bo ang pu - sa, ang pu - sa, ang pu - sa, tu - mak -
3.Tu - ma - lon, tu - ma - lon ang a - so, ang a - so, ang a - so, tu - ma -
4.Gu - ma - pang, gu - ma - pang ang pa - gong, ang pa - gong, ang pa - gong, gu - ma -
5.Tu - ma - lon, tu - ma - lon ang ra - bit, ang ra - bit, ang ra - bit, tu - ma -

pad, lu mi - pad ang i - bon sa ma - gan - dang pu - gad.
bo, tu - mak - bo ang pu - sa sa lo - ob ng ba - hay.
lon, tu - ma - lon ang a - so sa ma - gan - dang ba - kod.
pang, gu - ma - pang ang pa - gong sa ka - ra - ga - tan.
lon, tu - a - lon, ang ra - bit sa ha - la - ma - na.

**Remember**:

Tempo refers to the speed of music.

**Activity 3**

Imitate the movements of each animal mentioned in the song:

| Animal | Movement |
|---|---|
| | spread arms as if flying |
| | jump |
| | run fast in place |
| 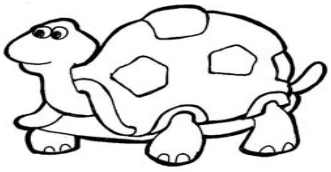 | glide / crawl |
| | hop |

What tempo can we use to compare the movements of the following animals? Write the answer inside the box opposite each animal.

Answers:

birds - fly

| | | | |
|---|---|---|---|
| cat | - | jump | |
| dog | - | run | |
| turtle | - | crawl | |
| rabbit | - | hop | |

## Evaluation

Do the following activity.

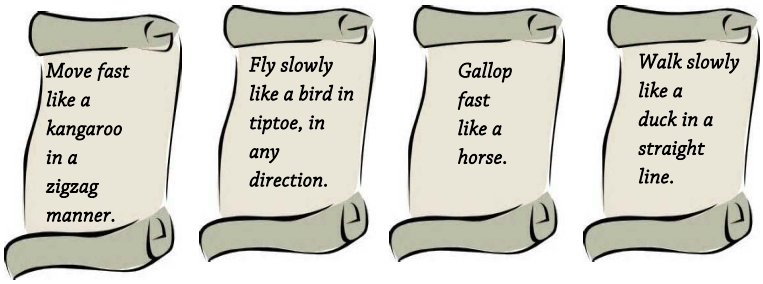


Rubrics

| **Skills** | **Very good** 4 | **Good** 3 | **Fair** 2 | **Need Improvement** 1 |
|---|---|---|---|---|
| 1. Can imitate movements of given animals correctly | | | | |
| 2.Can perform animal movements according to fast and slow | | | | |
| 3.Can differentiate the speed of each movement accordingly | | | | |
| 4. Can cooperatively participate in group activities | | | | |

# Lesson 2: Slow, Moderate, and Fast Tempo

**Week 2**

**Introduction:**

Music can be expressed in many ways. There are songs in music that need to be sung or played fast, moderate, and slow. These make music interesting and enjoyable.

**Activity 1**

Recite and do the actions of the chant "Double, Double".

**Double, Double**

Double, double, this this
Double, double, that that
Double this, double that,
Double, double, this that

| | | |
|---|---|---|
| How to do it: | Double | - close fist |
| | This | - open palm with partner |
| | That | - back palm with partner |

Do the warm-up activity slowly at first then gradually make the speed moderate and then fast.

**Activity 2:**

Sing "Mga Alaga Kong Hayop" using the appropriate speed for each animal movement.

**Activity 3**

Recite the chant, "Engine, Engine Number 9"

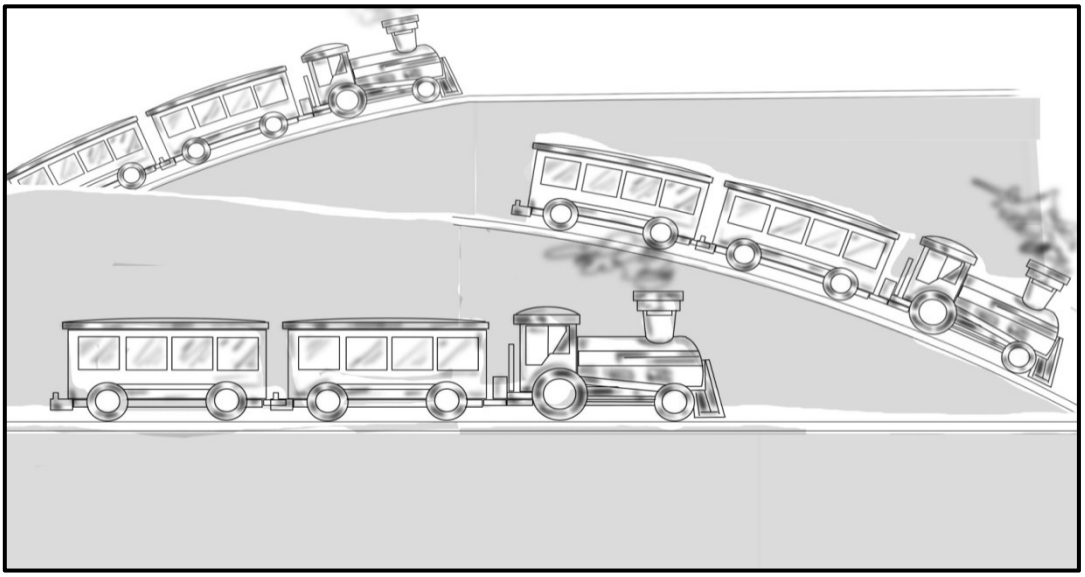

Engine, engine number 9
Going down the railroad line
If the train goes off the track
Will I get my money back?
Yes, no, maybe so

**Remember**:

Tempo can be shown through different movements. It can be slow, moderate, or fast.

**Evaluation**

Identify the movement of each of the following pictures. On your paper, write **F** for fast, **S** for slow and **M** for moderate.

1. 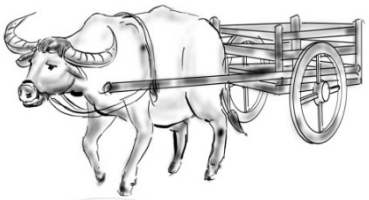

2.

3. 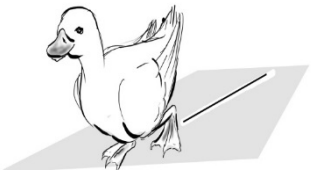

4. 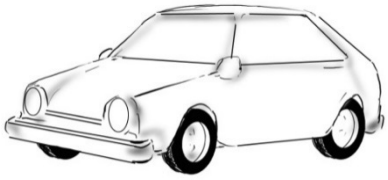

5.

# Lesson 3: Variations in Tempo

**Week 3**
**Introduction**

Music has varied tempo. It affects the movement and mood of a song. This is why we feel like dancing when we hear fast music, and we feel sleepy when we listen to slow music.

**Activity 1**
Sing the song, “Look at Me”. Imitate the movements of the animals mentioned in the song while singing.

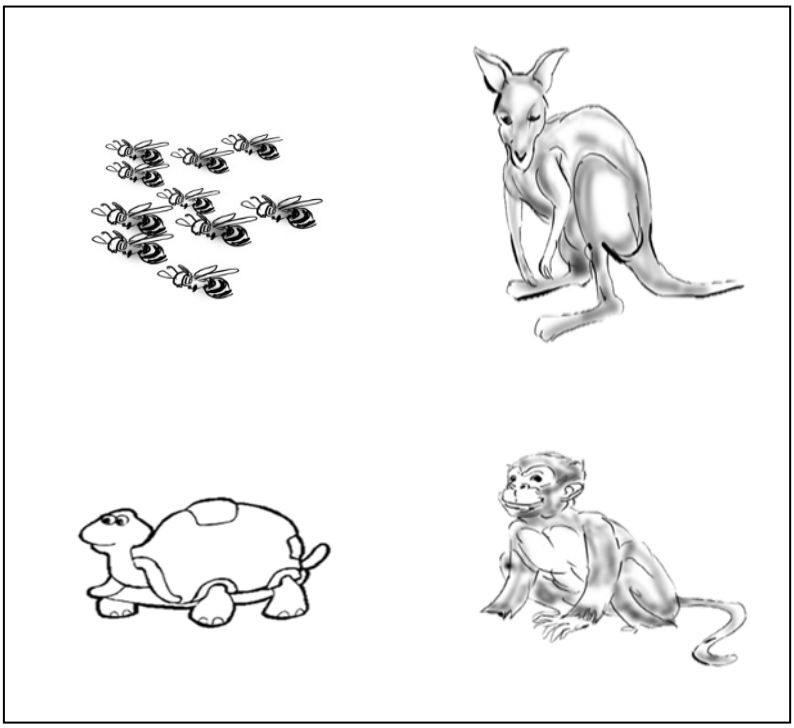

# Look at Me

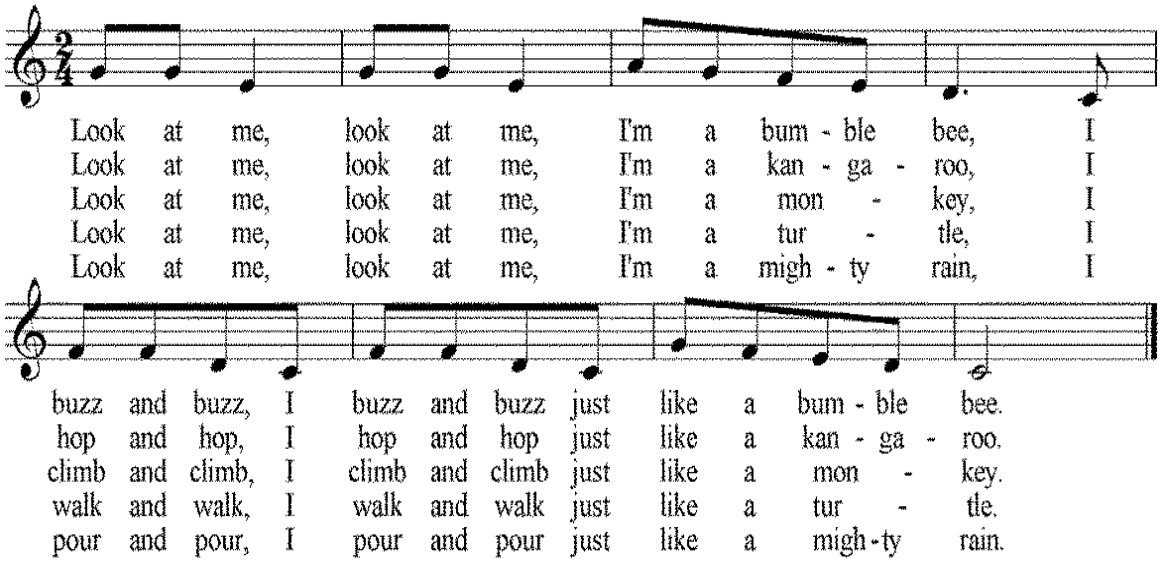


**Remember:**

Tempo and dynamics set the mood and character of a song.

**Evaluation**

Create dance steps with your group.

| | | |
|---|---|---|
| Group A - | Slow - | "Ili- Ili TulogAnay" |
| Group B - | Fast - | "Leron, LeronSinta" |
| Group C - | Moderate - | "Bahay Kubo" |

# Lesson 4: Two-Part Round

**Week 4**

**Introduction**

There are songs that have the same melody sung by two or more groups. These songs are usually short songs or children's songs. The way songs are sung affects the general mood of the song.

**Activity 1**

Sing the song.

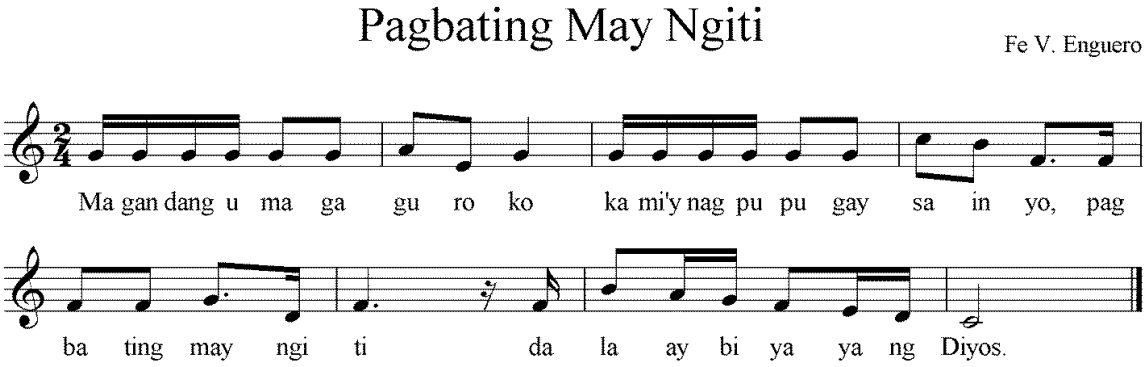


**Activity 2**

Sing the songs "Tayo ay Magsaya" and "Are you Sleeping, Brother John?" in unison and in two-part round.

## Tayo ay Magsaya

Felipe P. de Leon

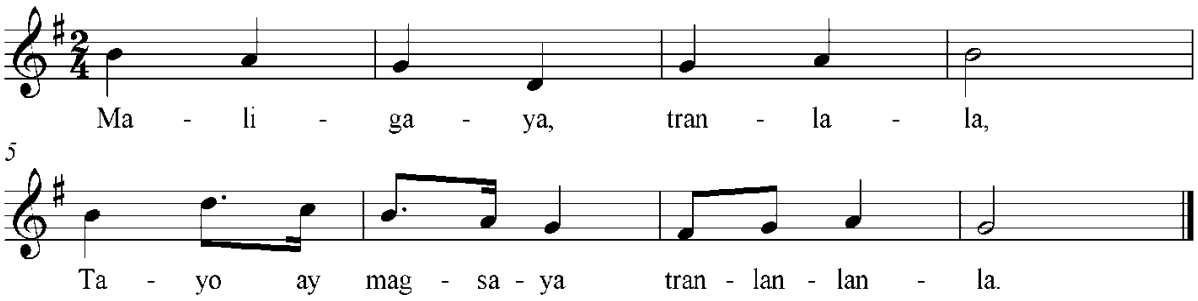


## Are You Sleeping, Brother John?

Old French Round

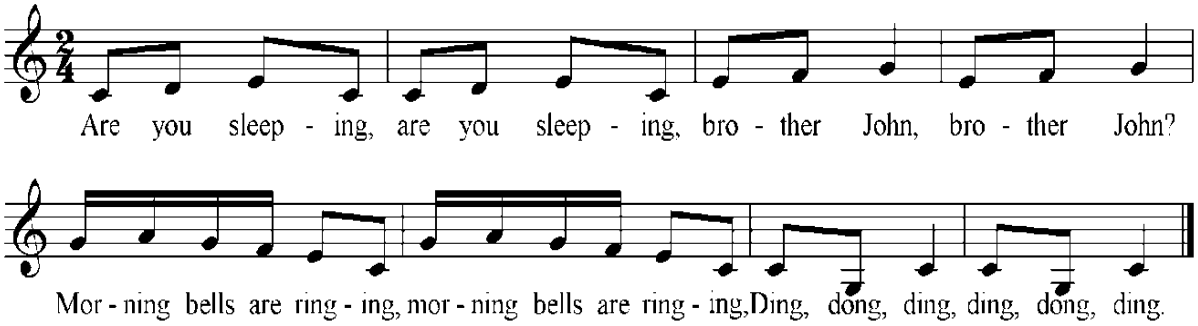


**Remember:**

**Round** is a musical composition wherein two or more groups sing exactly the same melody. Here, the first group starts ahead, while the second group follows after the first phrase.

**Evaluation**

Rubrics

| Skills | Very good 4 | Good 3 | Fair 2 | Needs Improvement 1 |
|---|---|---|---|---|
| 1. Can sing in correct pitch | | | | |
| 2. Can differentiate unison singing with round singing | | | | |
| 3. Can demonstrate concept of texture in music by singing two-part round | | | | |
| 4. Can sing in correct rhythm | | | | |
| 5. Can participate actively in all group activities | | | | |

# Lesson 5: Partner Songs

**Week 5**
**Introduction**

There are songs that when put together produce a pleasing sound. These are called partner songs.

**Activity 1**

Look at the pictures:

What does the picture show?
Are the two pupils in the picture doing their chores together?

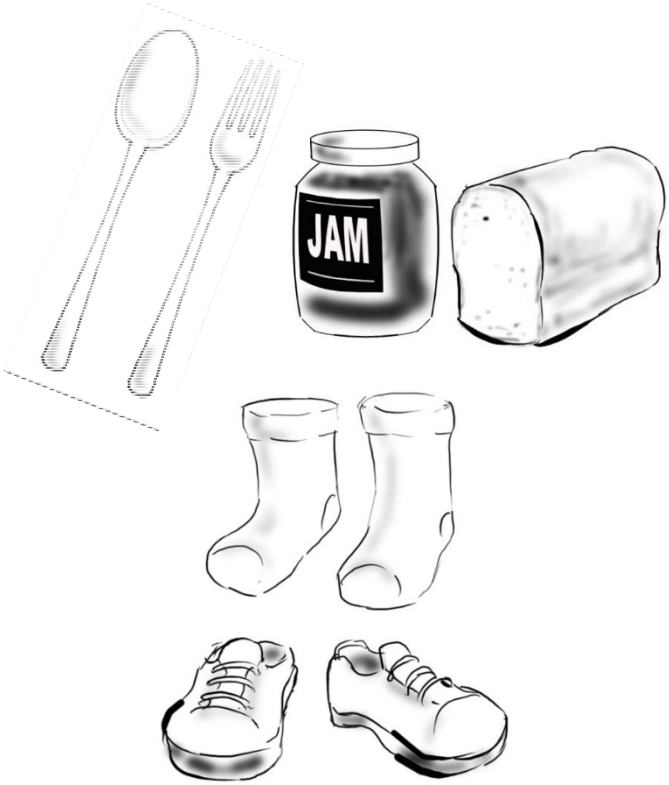


What do you see in the picture?

Where do you use these things?

Do you use them at the same time, separately or one after the other?

Can you consider them partners? Why?

## Activity 2

Sing the following songs in unison and as partner songs. Observe singing in correct pitch and rhythm.

### Leron, Leron Sinta

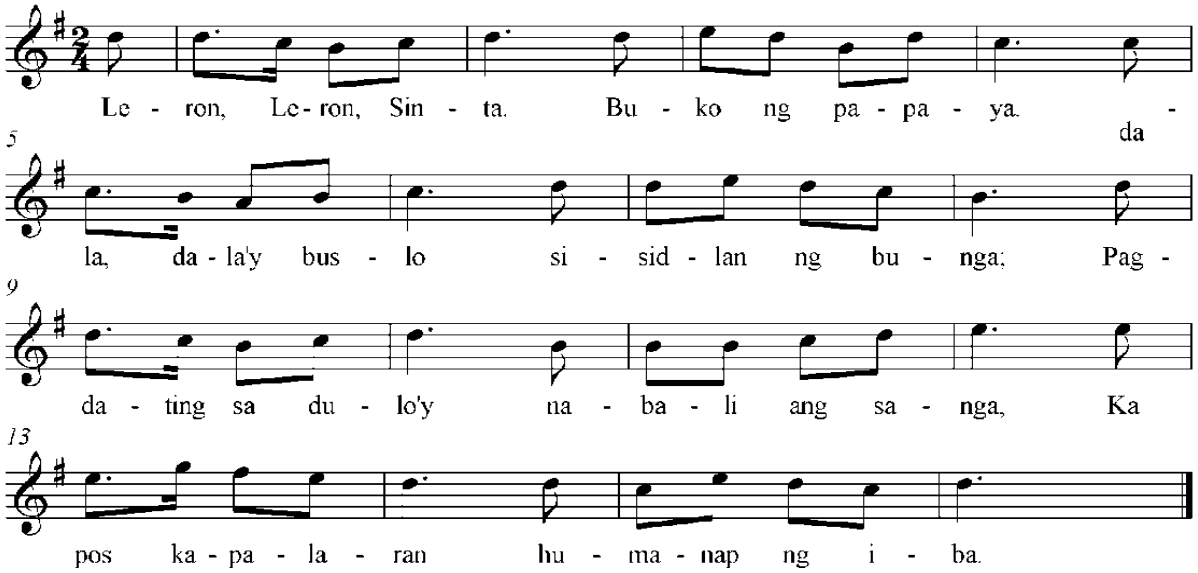


### Pamulinawen

Folk Song from Ilocos

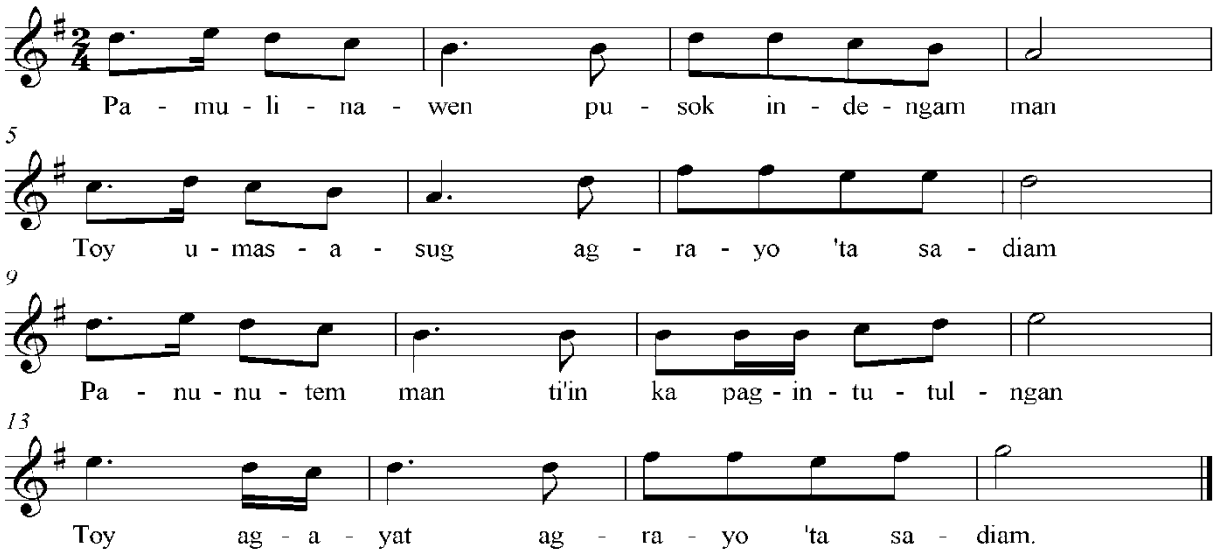

**Remember:**

**Unison -** performance of a single melodic line by more than one instrument or voice at the same pitch

**Partner song** – two songs with the same meter and mood to be sung at the same time

Melody 1

Melody 2

## Evaluation

Rubrics

| Skills | Very good 4 | Good 3 | Fair 2 | Needs Improvement 1 |
|---|---|---|---|---|
| 1. Can sing in correct pitch | | | | |
| 2. Can identify partner songs | | | | |
| 3. Can demonstrate concept of texture in music by singing partner songs | | | | |
| 4. Can sing in correct rthythm | | | | |
| 5. Can demonstrate active participation in all the activities related to the lesson | | | | |

# Lesson 6: Single and Multiple Melodic Lines

**Week 6**
**Introduction**

Melodic line is a musical line that forms a definite tune. Unison singing is an example of songs having single melodic lines while round songs/partner songs are examples of songs having multiple melodic lines.

**Activity 1**

Sing the songs "Its' a Small World" and "He's Got the Whole World" in unison and as partner song.

Here are the song charts –

Song Chart No. 1

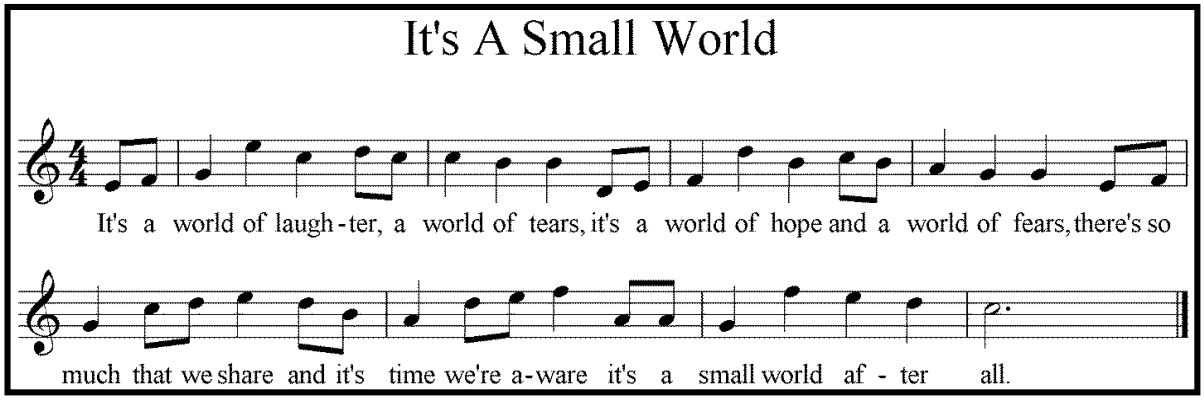

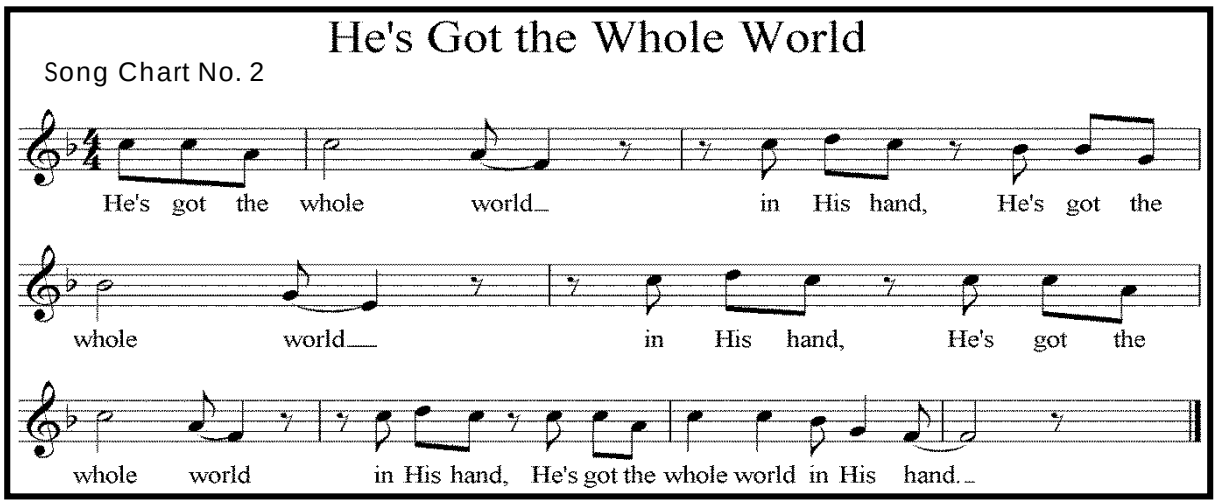


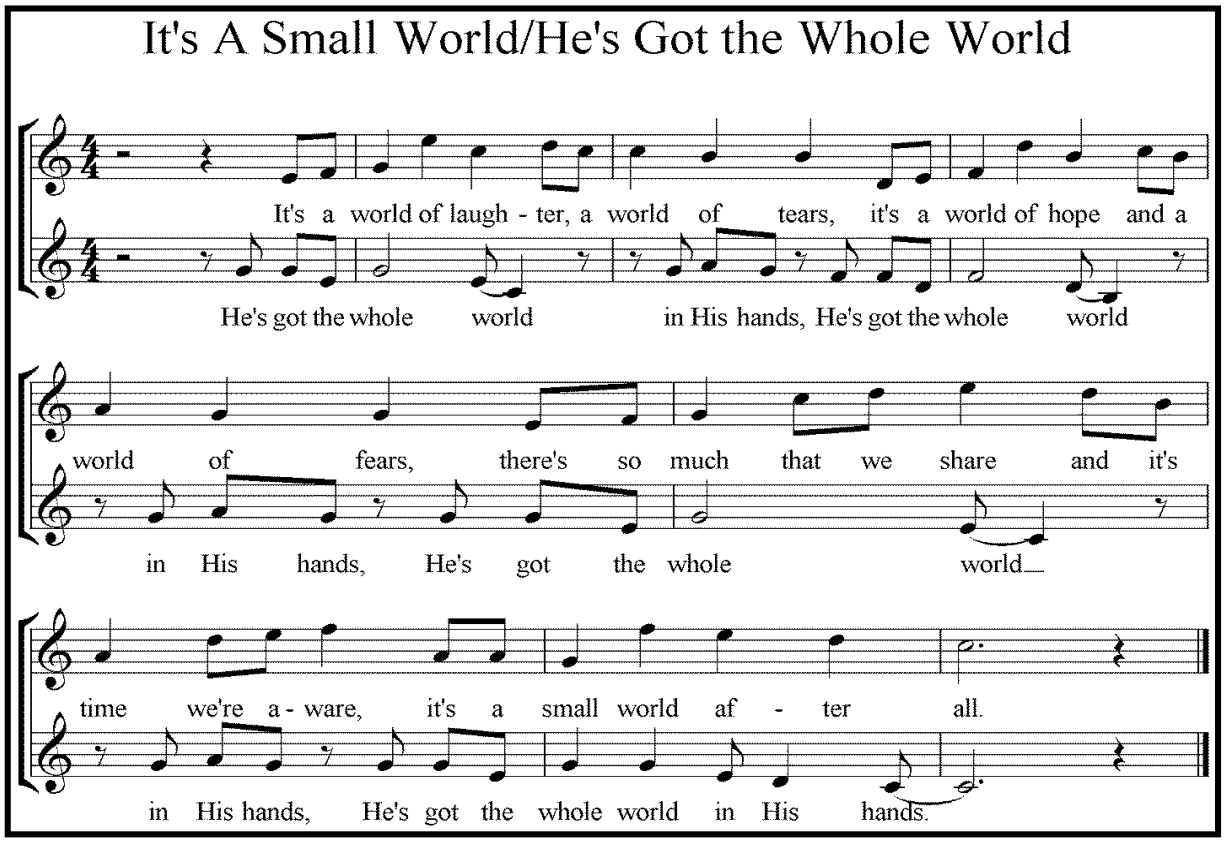


- Sing these songs applying correct dynamics and tempo.

**Remember**:

Unison - one melodic line

Round song - same melody that enters one after the other
The melody also ends one after the other.

**Evaluation**

Rubrics

| Knowledge/Skill | Very Good | Good | Needs Improvement |
|---|---|---|---|
| 1. Can identify single and multiple melodic lines | | | |
| 2. Can sing partner songs harmoniously with the group | | | |
| 3. Can show mastery in singing partner songs | | | |
| 4. Can participate actively in all the activities | | | |

# Lesson 7: Texture in Music

**Week 7**

**Introduction**

In music, texture is used to describe the overall quality of a sound. It can be light or heavy, thin or thick. The kind of musical texture depends on the number of melodic lines found in a song.

**Activity 1**: Sing together.

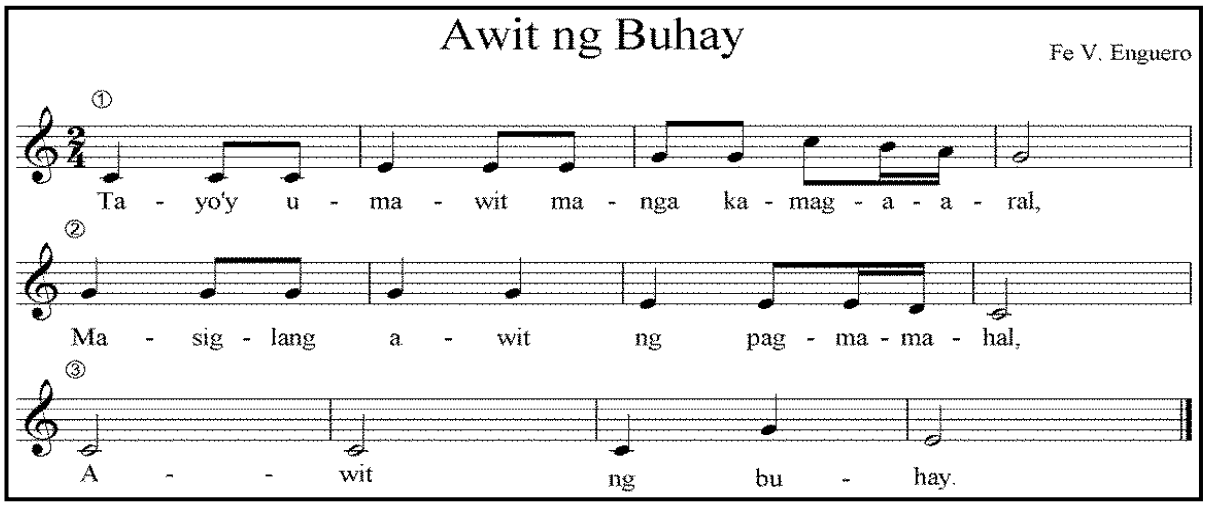

## Activity 2

Sing "Awit ng Buhay " in three-part round.

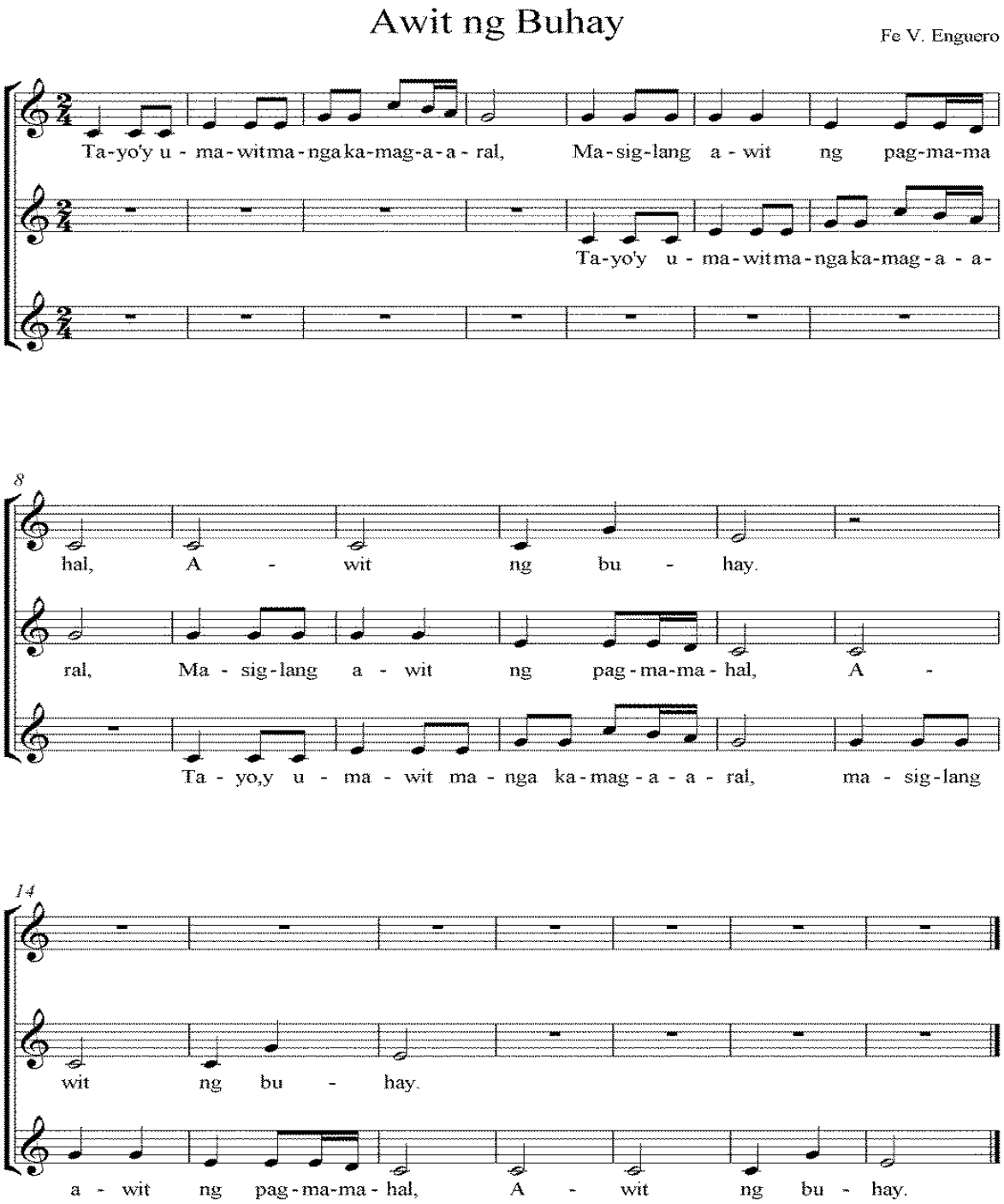

**Remember:**

We have a single melodic line when we sing songs in unison, and multiple melodic lines if we sing songs in round.

A single melodic line produces a thin sound and multiple melodic lines produce thick sounds.

**Activity 3**

Group I – Sing the song in unison.

"Tayo ay Magsaya"

Group II - Sing these as partner songs.

"He's Got the Whole World in His Hands" / "It's a Small World"

Group III – Sing the song in unison.

"Awit ng Buhay"

Group IV – Sing these as partner songs.

"Sarung Banggi" / "Dandansoy"

**Evaluation**

| Knowledge/Skill | Very Good | Good | Needs Improvement |
|---|---|---|---|
| 1. Can sing in tune | | | |
| 2. Can demonstrate understanding of thinness and thickness through round song | | | |
| 3. Can distinguish between thinness and thickness of musical sound | | | |
| 4. Can participate actively in all the activities | | | |

# Lesson 8: Multiple Melodic Lines

**Week 8**

**Introduction**

The more melodic lines there are in the song, the thicker the sound it produces. Singing in rounds, duet, partner songs and adding rhythmic accompaniment create thicker musical sounds.

**Activity 1**: Draw your music.

Be ready with your paper and crayons.

Pick your favorite colors. Using different colors, draw three (3) groups of lines.

Draw your first horizontal line on the upper portion of the paper.

In the middle part of the paper, draw 2 horizontal lines using two different colors.

At the bottom part, draw three or more horizontal lines using different colors.

Compare the colored lines you have drawn in all parts of the paper. Looking at the number of lines, which group is thick and which group is thin?

Song chart # 1 – "Bahay Kubo" in unison

How many melodic lines do you see?

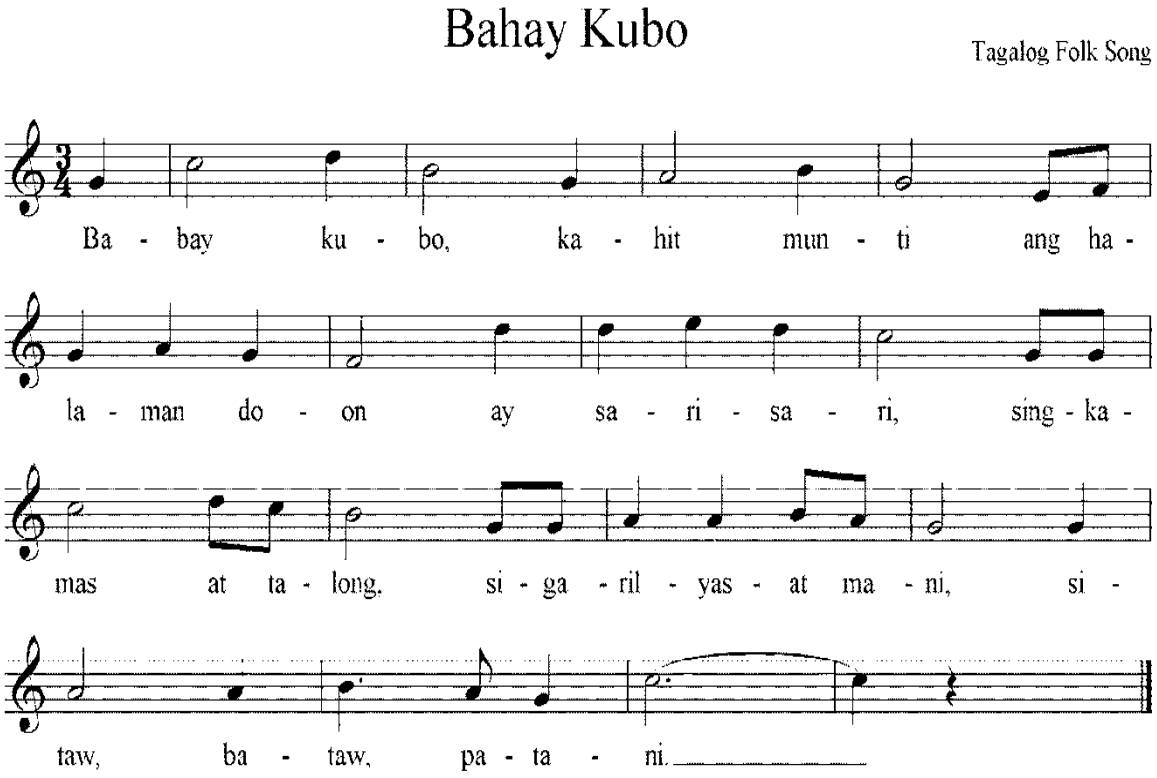

Song chart # 2 – “Bahay Kubo” in two voices

How many melodic lines do you see?

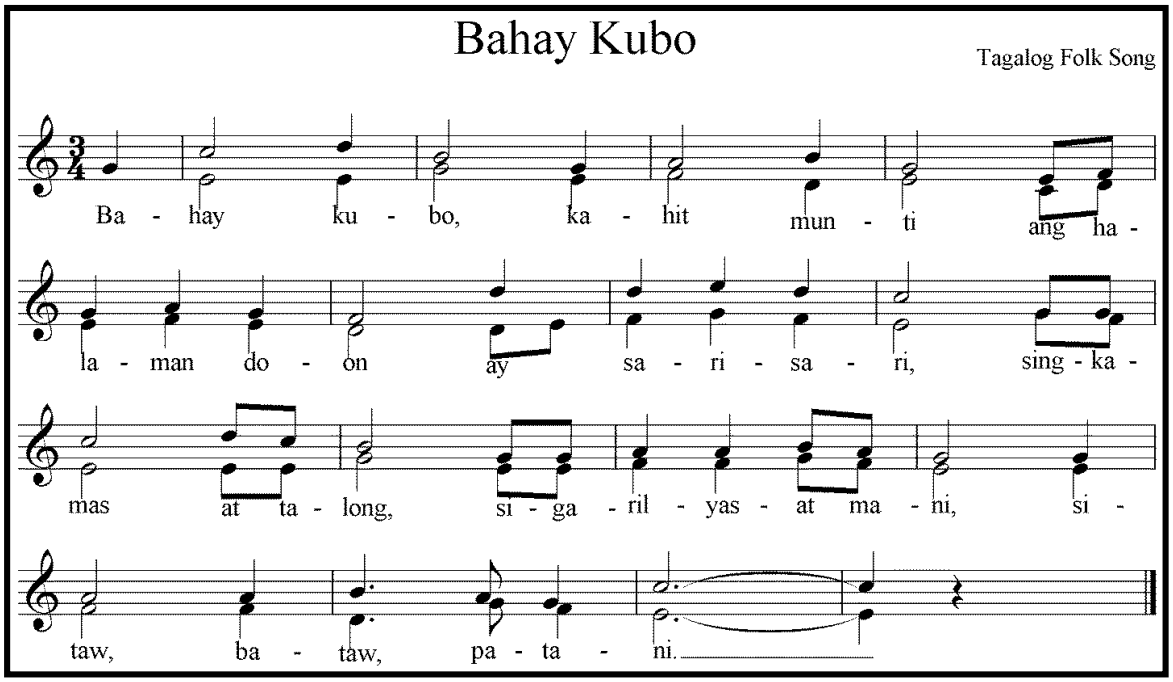


Song chart # 3 – “Bahay Kubo” in two voices with rhythmic accompaniment

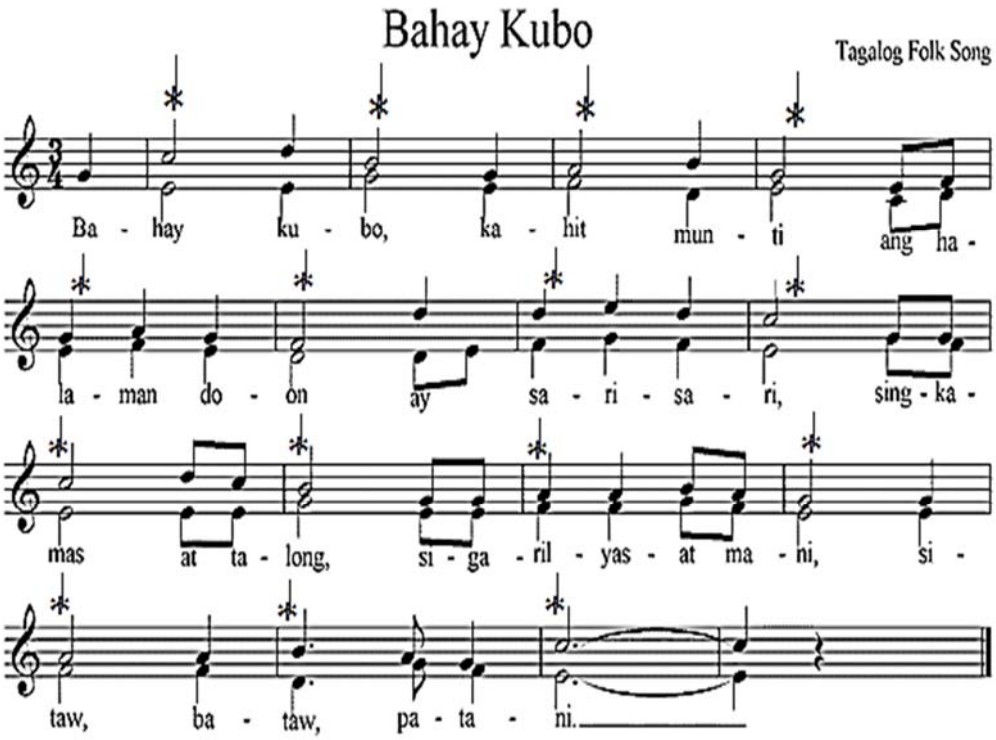

**Remember**

- The more melodic lines, the thicker the sound.
- The less melodic lines, the thinner the sound.

## Evaluation

On the blank, write thin if the situation creates a **thin** sound and **thick** if it creates a thick sound.

_____ 1. The whole class sings "Bahay Kubo" in unison.

_____ 2. Ana sings "Awit ng Buhay" with accompaniment.

_____ 3. The pupils of Jose Rizal Elementary School sing the National Anthem in unison without accompaniment.

_____ 4. The class of Ms. Santos sings partner songs.

_____ 5. The grade three class was divided into two groups for round singing.